

THE
Camellia
REVIEW

A Publication of the Southern California Camellia Society



ESPAÑA

Vol. 50

September-October, 1988

No. 1

Two dollars

Southern California Camellia Society, Inc.

An organization devoted to the advancement of the Camellia for the benefit of mankind — physically, mentally and inspirationally.

The Society holds open meetings on the Second Tuesday of every month, November to April, inclusive, at the Hall of Environmental Education, Arboretum, Arcadia. A cut-camellia blossom exhibit at 7:30 o'clock regularly precedes the program which starts at 8:00.

Application for membership may be made by letter to the Secretary. Annual dues, \$15.00.

OFFICERS — 1988-89

MEL BELCHER, President
7475 Brydon Rd., LaVerne 91750
Tel. (714) 593-4894

LAVENIA TREISCHEL, Secretary
1636 Golf Club Dr., Glendale 91206
Tel. (818) 244-1827

BOBBIE BELCHER, Foreign Representative
7475 Brydon Rd., LaVerne 91750
Tel. (714) 593-4894

DEAN ALLTIZER, Vice-President
1253 Bruce Ave., Glendale 91202
Tel. (818) 241-1211

JEANNE TREFZGER, Treasurer
607 Santa Cruz Rd., Arcadia 91006
Tel. (818) 447-7598

GLENN M. SMITH, Membership Chrmn.
695 Winston Ave., San Marino 91108
Tel. (818) 792-9914

DIRECTORS

DEAN ALLTIZER
1253 Bruce Ave., Glendale 91202
Tel. (818) 241-1211

MELVIN BELCHER
7475 Brydon Rd., LaVerne 91750
Tel. (714) 593-4894

SERGIO BRACCI
5567 N. Burton Ave., San Gabriel 91776
Tel. (818) 286-4338

JULIUS CHRISTINSON
3751 Hoover St., Riverside 92504
Tel. (714) 688-1547

WARREN DICKSON
1935 Apex, Los Angeles 90039
Tel. (213) 661-8453

CHUCK GERLACH
3721 Cedarbend Dr., La Crescenta 91214
Tel. (818) 248-3838

WALLY JONES
2220 Fisher Ct., Redondo Beach 90278
Tel. (213) 372-7550

GRADY PERIGAN
1380 Winston, San Marino 91108
Tel. (818) 792-0829

MARIAN SCHMIDT
1523 Highland Oaks Dr., Arcadia 91006
Tel. (818) 446-5525

GLENN SMITH
695 Winston Ave., San Marino 91108
Tel. (818) 792-9914

LEONE SUMMERSON
1700 Hillfair Dr., Glendale 91208
Tel. (818) 244-4789

JEANNE TREFZGER
607 Santa Cruz Rd., Arcadia 91006
Tel. (818) 447-7598

ROGER TREISCHEL
1636 Golf Club Dr., Glendale 91206
Tel. (818) 244-1827

JOHN UTVICH
2975 Somerset Pl., San Marino 91108
Tel. (818) 286-5555

DAVE WOOD
2434 Allanjay Pl., Glendale 91208
Tel. (818) 247-1986

HONORARY LIFE MEMBERS

SERGIO BRACCI
WILLIAM W. DONNAN
HAROLD E. DRYDEN
COLONEL TOM DURRANT
WILLARD F. GOERTZ
BERNICE GUNN

JOSEPH NUCCIO
JULIUS NUCCIO
CARYLL PITKIN
GRADY PERIGAN
WILLIAM E. WOODROOF
A. WILKINS GARNER

FOREIGN REPRESENTATIVES

MR. J. L. WARSAW
P.O. Box 204, Wanganui, New Zealand

BRUCE ROSE
7 La Boheme Ave. Caringbah, N.S.W. Australia 2229

The CAMELLIA REVIEW: Glenn Smith, Editor, 695 Winston Ave., San Marino 91108
Tel. (818) 792-9914

PUBLISHED BY THE SOUTHERN CALIFORNIA SOCIETY, INC.

Copyright 1988

Four issues per volume—September, December, February, and May.

All manuscript for publication and correspondence should be sent directly to the Editor. Republication permitted, if due credit is given the Camellia Review and the author.

CHANGE OF ADDRESS: Notify the Secretary at once. Magazines are not forwarded by the Post Office.

Printed by Wood & Jones, Pasadena

TABLE OF CONTENTS

Vol. 50

September-October, 1988

No. 1

Registration List	3-13
Show Schedule 1988-89	14
California Camellia-Rama XIV	15-17
The Ultimate Camellia Thrill, Houghton S. Hall	18-19
The Camellia Garden at U.C.L.A., Bill Donnan	19-20
My Second Time in Italy, Edith Mazzei	20-22
Contributions to The Camellia Review Fund	23
Contributions to The Camellia Nomenclature Endowment Fund	23
S.C.C.S. Awards Dinner	24
Pacific Camellia Society Awards Dinner	24

COVER PHOTO

ESPAÑA

Chance hybrid seedling #H-845 (1978). Female parent: Nuccio's 'Ruby.' First bloom — 1982. Average size: 5 1/2" x 3 1/2", 33 petals. Season: Medium to late. Growth habit: Spreading and dense. Rate: Medium.

COLOR SEPARATIONS AND PHOTOGRAPHS COURTESY OF HOUGHTON S. HALL

AN INVITATION TO JOIN

THE SOUTHERN CALIFORNIA CAMELLIA SOCIETY

The Southern California Camellia Society will welcome you as a member.

For your convenience an application blank is printed below.

ANNUAL MEMBERSHIP — \$15.00

Includes Subscription to The Camellia Review — Four issues per year.

Members receive the revised edition of "Camellia Nomenclature" —

150 pages with descriptions of over 4,000 camellias
at a cost of \$5.00.

Please Make Payment to:

SOUTHERN CALIFORNIA CAMELLIA SOCIETY

695 Winston Avenue, San Marino, CA 91108

- | | |
|--|----------|
| <input type="checkbox"/> Regular Member | \$15.00 |
| <input type="checkbox"/> Sponsoring Member | \$25.00 |
| <input type="checkbox"/> Sustaining Member | \$50.00 |
| <input type="checkbox"/> Patron Member | \$100.00 |

Name _____

Address _____

City, State and Zip Code _____

Telephone _____

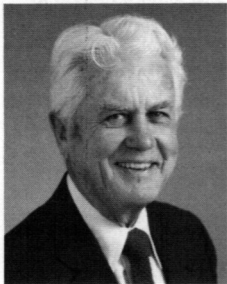

THOUGHTS

from the editor

Thoughts From The Editor

At the close of the '87/'88 season, a committee was appointed by President Mel Belcher to study the finances of the Southern California Camellia Society. The committee confirmed that expenses, primarily for *The Camellia Review*, were exceeding income by over \$5000.00. The conclusion was reached not to increase the dues of \$15.00 for fear of losing membership. Instead it was decided that the *Camellia Nomenclature* be a cost of \$5.00 to members instead of being included in the membership dues. This is not enough to meet expenses, so the hope is that many will give in the additional categories you saw in the invoice this year — Sponsoring \$25.00, Sustaining \$50.00, Patron \$100.00.

If on the average everyone gave \$25.00 instead of \$15.00, the worst of the problem would be over.

The response to the invoice mailing was very gratifying. President Belcher, the Officers and Board of Directors thank you sincerely.

We fortunately have a good group of new members, but the solution to all our problems is a significant increase in membership. Please encourage a friend or acquaintance to join.

Please advise at once on any corrections to the Registration List.

The Registration List severely restricted the space available in this issue. By the time we added a promo for the Camellia Rama XIV and a few articles of interest, there was no room for the Central California, Modesto, Sacramento and Santa Clara show results — and a lot of other good stuff! Also, no room for pictures. We will make up in the next issue.

PLACE YOUR ORDER NOW FOR
1987 CROP CAMELLIA SEEDS

Japanica Seeds — \$7.00 per 100 (minimum order)

Sasanqua Seeds — \$5.00 per 100 (minimum order)

Reticulata Seeds — 25¢ each

Southern California Camellia Society

695 Winston Avenue San Marino, CA 91108

SOUTHERN CALIFORNIA CAMELLIA SOCIETY

REGISTRATION LIST

(Alphabetical by State)

ALABAMA

G. R. Bowling, Jr., P.O. Drawer 288, Lafayette 36862
Claude L. Buerger, Jr., M.D. (Caroline), Rt. 1, Box 143, Windsor Rd., Theodore 36582
Mark Cannon, 300 Montezuma Ave., Dothan 36303 (205) 792-6970
Walter M. Creighton, 2705 Snow Rd., Semmes 36575 (205) 649-1426
C. C. Crutcher, Jr. (Margaret), 3600 Bebee Point Dr., Theodore 36582
Ralph B. Davidson, 2716 Alta View Dr., Birmingham 35243 (205) 967-2615
Louise Poe Hairston, 2540 Aberdeen Rd., Birmingham 35223 (205) 933-1180
William Redd (Connie), 3705 Forest Run Rd., Birmingham 35223 (205) 967-3596
Herbert F. Segner (Yvonne), 118 Batre Lane, Spring Hill Sta., Mobile 36608 (205) 344-4919
John Allen Smith, D.M.D., Magnolia Nursery Farm, Roberts Rd., Rt. 1, Box 87, Chunchula 36521 (205) 675-4696

ARIZONA

Mr. & Mrs. Roger Bourland, 9863 W. Menadota Dr., Peoria 85345

CALIFORNIA

Elaine Abramson, 620 Manor Ave., Tulare 93274 (209) 686-5744
Elmer F. Achterberg (Bernice), 6935 Brookcrest Way, Citrus Heights 95621 (916) 725-4005
E. L. Ackermann (Lorraine), 1215 Airport Rd., Montague 96064 (916) 459-3515
Evalyn E. Adams, 4338 N. Glenn, Fresno 93704
Mr. & Mrs. Robert C. Adrian, 7555 Baldwin Dam Rd., Folsom 95630
Miss Iris Agar, 1400 Opeeche Way, Glendale 91208
Mr. & Mrs. Dean Alltizer (Marcie), 1253 Bruce St., Glendale 91202 (818) 241-1211
Wayne Alltizer, 1214 Cleveland Rd., Glendale 91202 (818) 242-6005
Paul Althouse, Redwood City Nursery, 2760 El Camino Real, Redwood City, 94061 (415) 368-0357
Mr. & Mrs. Ben Amirkhanian (Eleanor), 920 E. Yale, Fresno 93704 (209) 229-7866
Irving B. Anderson, 6588 Meadow Ridge Dr., Santa Rosa 95409 (707) 538-4875
Mrs. Haig Ashuckian (Irene), 3530 Hamlin Rd., Lafayette 94549 (415) 283-2688
Mr. & Mrs. Glenn Attrill (Joanne), 7183 Monterey St., La Verne 91750 (714) 596-4212
John Augis (Helen), 2254 Fairvalley Ct., San Jose 95125 (408) 266-8747
Mr. & Mrs. Paul H. Baker, 5325 Griffin Rd., Turlock 95380 (209) 668-7756
Manuel A. Baptista (Shirley), 433 South 7th St., Modesto 95351-3924 (209) 523-2200
Duane Barnes, 2723 Hermosita Dr., Glendale 91208 (818) 246-6352
Bruce Bartholomew (Terese), 2154 Ninth Ave., San Francisco 94116 (415) 731-4857
Les Baskerville (Edna), 4871 Lucille Place, San Diego 92115 (619) 583-4539
Stu Bedwell, 3220 Danaha St., Torrance 90505 (213) 534-4253
Herman E. Belcher (Yvonne), 2630 Gem Circle, La Verne 91750 (714) 593-5316
Mel & Bobbie Belcher, 7475 Brydon Road, La Verne 91750 (714) 593-4894
Marvin Belcher (Virginia), 3700 Christmas Tree Ln., Bakersfield 93306 (805) 324-5440
Mr. & Mrs. Donald R. Bergamini (Mary), 2023 Huntridge Ct., Martinez 94553 (415) 229-0775
Mr. & Mrs. Ralph E. Bernhardt (Margaret), 5373-B Avenida Sosiega, Laguna Hills 92653 (714) 859-2406
Eleanor Berry, 471 Country Club Lane, Coronado 92118 (619) 435-2562
Mrs. John Bettincourt (Adeline), 29 W. Rianda Rd., Watsonville 95076 (415) 722-1923
Mr. & Mrs. A. D. Biggs (Eleanor), 1321 La Sierra Dr., Sacramento 95864 (916) 487-7993
Carey S. Bliss (Amelia), 533 N. Segovia, San Gabriel 91775 (818) 282-8161
Lorraine & Elizabeth Board, 1555 Bel Aire Dr., Glendale 91201 (818) 243-1730
Sergio & Elsie Bracci, 5567 N. Burton Ave., San Gabriel 91776 (818) 286-4338
Ronald Braid, 846 E. 5th St., Ontario 91764 (714) 984-0225
Mrs. William R. Breuner (Barbara), 5 Heather Lane, Orinda 94563 (415) 254-4024
Mrs. Helen D. Brown, 1425 47th St., Sacramento 95819 (916) 455-6915
Mrs. Pamela Brown (Milton) 935 Chester Ave., San Marino 91108 (818) 796-6934
Howard E. Burnette (Bettye Jo), 4866 Seven Hills Rd., Castro Valley 94546 (415) 582-9255

Glenn Burroughs, 1811 - 20th St., Bakersfield 93301
 Mrs. Barbara Butler, 1016 Sycamore Ave., Modesto 95350 (209) 523-2572
 Mr. & Mrs. George T. Butler (Frances), 1831 Windsor Ln., Santa Ana 92705 (714) 544-8126
 Fred D. Byers (Louise), 2310 Brentford Rd., San Marino 91108 (818) 284-8215
 Cal State Poly University Library, The Librarian, Pomona 91768
 Mrs. W. B. Camp, 701 Oleander Ave., Bakersfield 93304 (805) 322-6393
 Mr. & Mrs. Steven Campbell, 6179 Lone Pine Rd., Sebastopol 95472
 Dr. & Mrs. V. W. H. Campbell, 2400 Sixth Ave., Apt. 802, San Diego 92101 (619) 233-3313
 Mr. & Mrs. Melvin C. Canfield ("Polly" Pauline), 2709 Scott Pl., Bakersfield 93306 (805) 871-6996
 Robert E. Chadderton (Andrea), 5680 Twisting Trails, P.O. Box 18D, Garden Valley 95633 (916) 626-6580
 Dr. & Mrs. L. E. Chow (Arlene), 200 Vista Verde Way, Bakersfield 93309 (805) 832-6269
 Dr. Dale Christenson (Sheila), 23034 Doris Way, Torrance 90505 (213) 540-0773
 Mr. & Mrs. Julius Christenson (Dorothy), 3751 Hoover St., Riverside 92504 (714) 688-1547
 Vincent A. Cipriotti, M.D., 20906 Naranja Rd., Woodland Hills 91364 (818) 888-3717
 T. E. Croson, Royal Gardens, Rt. 1, Box 35, Paso Robles 93446 (805) 238-4309
 Mr. & Mrs. David Crouse, 17114 Mt. Woodson Rd., Ramona 92065 (619) 789-2626
 Jim & Mary Dahlberg, 259 Jeffrey, Bakersfield 93305 (805) 322-0518
 Ms. Mary G. Daley, 19248 Celtic St., Northridge 91324
 Doug Dauterman, 1308A West 8th Ave., Chico 95926
 Mrs. Frank Davis (Dorothy), 92 S. Craig, Pasadena 91107 (818) 796-1587
 Daniel S. Dawson (Paula), 1108 N. Hidalgo Ave., Alhambra 91801 (818) 281-9813
 Joan de Fato, Plant Science Librarian, Los Angeles State & County Arboretum, 301 N. Baldwin, Arcadia 91006
 Mrs. June de Witt, 4623 Collis Ave., Los Angeles 90032 (213) 255-4301
 Mr. & Mrs. Paul K. Dean (Jean), 1129 McClellan Way, Stockton 95207 (209) 477-4287
 L. F. Dehmel (Mary), 1134 N. Holliston Ave., Pasadena 91104 (818) 794-7597
 Elmer L. Demaris (Jeanne), 1404 Wembley Rd., San Marino 91108 (818) 793-5709
 Neville Denman, 4033 Collis Ave., Los Angeles 90032 (213) 221-6211
 Paul Dennison, 1539 Maple St., Pasadena 91106 (818) 793-1009 (213) 738-2111
 Mrs. Mary Desmond, 2311 E. First St., Long Beach 90803 (213) 439-4823
 Warren C. Dickson (Rosario), 1935 Apex Ave., Los Angeles 90039 (213) 661-8453
 Toichi Domoto, 26521 Whitman St., Hayward 94544
 Bill Donnan (Jerri), 700 S. Lake, #120, Pasadena 91106 (818) 795-9427
 Ms. Cynthia R. Drake, 9949 Erma Rd. #105, San Diego 92131 (619) 271-8933
 Harold E. Dryden, 1763 Royal Oaks Dr. #C36, Duarte 91010 (818) 359-2802
 Mr. & Mrs. Fred Dukes (Beverly), 733 Del Mar Dr., Bakersfield 93307 (805) 831-4383
 John A. "Jack" Dutro, 518 Silverado Dr., Lafayette, CA 94549
 Robert E. Ehrhart, 2081 Norris Rd., Walnut Creek, CA 94596 (415) 934-6117
 Mrs. B. C. Erwin (Marie), 1213 - 40th Ave., Sacramento 95822 (916) 428-8685
 Daniel Esterly, 2280 Chaucer Rd., San Marino 91108
 Lauretta Feathers, 1 Camellia Ln., Lafayette 94549 (415) 254-2171
 N. Y. Fenwick, 666 Meadow Grove St., Flintridge 91011 (818) 790-0806
 Mr. & Mrs. H. H. Forkel (Hub & Delores), 3984 N. Sherman, Fresno 93726 (209) 277-8876
 Mr. & Mrs. R. E. France (Marie), 14174 East Bronte Dr., Whittier 90602 (818) 696-8434
 Mr. & Mrs. Lee Gaeta (Emma), 4209 N. Cedar Ave., El Monte 91732 (818) 444-4698
 Mrs. Peter Galli, 211 Jimno Ave., Pittsburg 94565 (415) 432-7958
 Mrs. Frances Gamper, 2116 Via Venado, La Canada 91011 (818) 248-3541
 David A. Gardner, 661 Deseo Ave., Camarillo 93010 (805) 482-7828
 Mr. & Mrs. Wilkins Garner (Marion), 1444 El Rito, Glendale 91208 (818) 241-2630
 Mrs. Donald George (Mazie Jeanne), 16592 Palm Ave., Anderson 96007
 Mr. & Mrs. Jess V. George (Sis), 9590 Alto Dr., La Mesa 92041 (714) 466-5804
 Charles J. Gerlach (Rosamond), 3721 Cedarbend Dr., La Crescenta 91214 (818) 248-3838
 Eugene R. German, P.O. Box 454, Fort Bragg 95437 (707) 964-5780
 Mr. & Mrs. George Gibbs, 153 W. Ninth St., Claremont 91711
 Coquelicot Gilland, 5625 Highland Ave., Richmond 94804
 Mrs. C. A. Gillette (Mary), 42645 Whittier, Hemet 92344 (714) 927-1428
 Willard F. Goertz (June), 1763 Royal Oaks Dr., #C 42, Duarte 91010 (818) 358-8535
 Gordon H. Goff, 1062 Sierra Vista Way, Lafayette 94549 (415) 283-8894

Mr. & Mrs. Arthur Gonos (Chris), 5643 North College, Fresno 93704 (209) 439-2228
 James D. Grant (June), 3282 Coffey Ln., Santa Rosa 94501 (707) 545-7251
 Donald & Marilee Gray, 868 Kent Dr., Claremont 91711 (714) 624-4107
 Pat & Ray Greutert, 3230 Mesaloe Lane, Pasadena 91107 (818) 797-7793
 Robert & Linda Grim, 9344 N. Fowler, Clovis 93612 (209) 299-5849
 Sam Grinsfelder, 1305 Bedford Rd., San Marino 91108 (818) 793-3821
 Palmer J. Groenewold, Jr., 1139 Madison Ave., San Diego 92116 (619) 297-1333
 Mr. & Mrs. Pete Grosso (Hazel), 1424 Encina Ave., Modesto 95354 (209) 523-1645
 Sherrill & Verna Halbert, 100 Thorndale Dr., Unit 272, San Rafael 94903 (916) 449-2211
 Houghton S. Hall (Ariana), 66 Fawn Dr., San Anselmo 94960 (415) 453-7468
 Kenneth C. Hallstone (Kay), 996 Victoria Ct., Lafayette 94549 (415) 283-2218
 Mr. & Mrs. Jack Halpin, 1820 Skyline Way, Fullerton 92631 (714) 870-7613
 Mr. & Mrs. John Hammer (Myrtha), 4113 Lanterman Lane, La Canada 91011 (818) 790-4243
 Mary Hardy, 8452 San Juan Ave., South Gate 90280 (213) 567-6703
 Mrs. W. B. Harwell (Eda Lee), 2165 Leon Ave., San Diego 92154 (619) 423-2304
 Mr. & Mrs. Ernest Heather, 6414 Shubert, Buena Park 90621
 Dr. Fred E. Heitman (Lorraine), 1035 Lorinda Ln., Lafayette 94549 (415) 254-2177
 Mr. Bruce Henz (Lynn), 7308 Goldwood Way, Citrus Heights 95610 (916) 722-1783
 K. O. Hester, 584-A Avenida Majorca, Laguna Hills 92653 (714) 830-0181
 William L. Hickman, 12321 Pomeroy Rd., Downey 90242 (213) 862-0082
 Dr. J. Holtzman (Eleanor), 2987 Marshall Rd., Crows Landing 95313 (209) 892-2733
 Mr. & Mrs. Clint Hufford (Marcelle), 1833 Sherwood Rd., San Marino 91108 (818) 281-1658
 Thomas E. Hughes (Elsie), 4628 El Camino Corto, La Canada 91011 (818) 790-1130
 Huntington Libr., Art Gallery & Botanical Gardens, 1151 Oxford Rd., San Marino 91108
 E. Eleanor Ingram, 4369 Osprey, San Diego 92107
 Anna Ivers, 931 Alta Pine Dr., Altadena 91001
 Bob & Alice Jaacks, 5554 N. Burton Ave., San Gabriel 91776 (818) 286-3834
 Ronald Jackson, P.O. Box 909, Salida 95368
 Mrs. Ellen Janzen, 3513 Kennedy Ave., Bakersfield 93309
 William K. Johe (Benita), 241 N. Del Mar Ave., San Gabriel 91775 (818) 287-2482
 Charlotte Johnson, 1902 Niles St., Bakersfield 93305 (805) 322-0874
 Evelyn W. Johnson, 1066 San Pasqual, Apt. 11, Pasadena 91106 (818) 792-4682
 Mr. & Mrs. Silas A. Jones, IV (Frances), 4323 E. Santa Ana, Fresno 93726 (209) 224-2525
 Wallace Jones (Emiko), 2220 Fisher Ct., Redondo Beach 90277 (213) 372-7550
 Fritz E. Kahen, 24001 Muirlands, Sp. 214, El Toro 92630 (714) 586-5364
 Mrs. Beth A. Kalal, 560 "H" Ave., Coronado 92118 (619) 435-1989
 Carl C. Kanowsky (Virginia), 6029 Garden Highway, Sacramento 95837 (916) 927-8895
 Mr. & Mrs. Bob Kellas (Betty), 5479 E. Washington, Fresno 93727 (209) 255-5470
 James C. Kilsby, Jr. (Evelyn), 11 Tiffin Ct., Clayton 94517 (415) 672-5353
 Mrs. Yvonne Kirby, 44 Southwood Drive, Orinda 94563
 Peggy Kovolski, 2700 Scott Pl., Bakersfield 93306 (815) 871-5906
 William C. Kramer, 3467 Meier St., Los Angeles 90066 (213) 398-3741
 Mr. & Mrs. Howard E. Krueger (Thelma), 6242 N. Reno, Temple City 91780 (818) 287-5175
 Arthur E. Krumm (Helen), 416 Jeffries Ave., #36, Monrovia 91016 (818) 445-7069
 Ms. Lorna T. Kugler, 2951 Canal Ave., Long Beach 90801 (213) 424-9722
 Judge Richard Lavine (Ruth), 3327 Bennett Dr., Los Angeles 90068 (213) 851-1063
 Wm. R. Lawson, M.D., 693 Montecito Blvd., Napa 94559 (707) 226-2121
 Thomas Lee (Marge), 3208 Murchison Way, Carmichael 95608 (916) 489-5905
 Donald D. Lesmeister (Joan), 4512 Marble Way, Carmichael 95608 (916) 967-8420
 Leslie D. Lewis, 3824 Beechwood Dr., Concord 94519 (415) 682-0458
 Mr. & Mrs. Sheldon P. Lewis (Ruth Ann), 6440 N. Sequoia Dr., Fresno 93705 (209) 439-0734
 Bill E. Lockwood (Nadine), 3226 Primrose Lane, Walnut Creek 94598 (415) 939-4889
 Ann E. Lund, 2570 College Lane, La Verne 91750
 Warriner V. Lytle, 1316 Allen Ave., Glendale 91201 (818) 242-4448
 Mike MacCaskey, Sunset Magazine, 3055 Wilshire Blvd., #660, Los Angeles 90010
 Ben & Marie Mackall, 7973 Valle Vista, Rancho Cucamonga 91730 (714) 982-2444
 Dr. & Mrs. Robert Magrill (Patricia), 1446 Waverly Rd., San Marino 91108
 Mr. & Mrs. Tom Mahurin, 2613 7th St., Hughson 95326 (209) 883-0292
 Jack L. Mandarich (Nancy), 700 Woodland Ave., Menlo Park 94025 (415) 327-2366
 Mr. & Mrs. Robert Marcy, III (Ruth), 1898 Kirkmont Dr., San Jose 95124 (408) 723-2096

Richard J. Marquart, 41 Parkwood Dr., Atherton 94025
 Mr. & Mrs. Donald R. Martin (Dolores), 2405 E. Pontiac, Fresno 93726 (209) 229-1679
 Mr. Herbert J. Martin, 4176 First Ave., Sacramento 95817 (916) 456-8377
 Dr. & Mrs. Allen K. Mau, 3976 N. Sherman Ave., Fresno, 93726 (209) 222-5278
 Mrs. Edith Mazzei, 1486 Yosemite Circle, Concord 94521 (415) 672-6941
 Jack McCaskill, 25 S. Michillinda Ave., Pasadena 91107 (818) 793-4677
 Mrs. Paul McClelland (Edna), 18121 James Rd., Villa Park 92667 (714) 637-1385
 Mr. & Mrs. James H. McClung (Teresa), 911 Eastglen Dr., La Verne 91750 (714) 599-4735
 Mr. & Mrs. E. E. McDaniel (Agnes), 7523 Zemco St., Lemon Grove 92045 (714) 469-4669
 Mr. & Mrs. E. Robert McDowall (Betty), 7067 Wilshire Circle, Sacramento 95822 (916) 872-3947
 Mrs. Charles B. McKee, Jr., 913 Piedmont Dr., Sacramento 95822 (916) 448-7470
 Robert & Shala McNeil, 16157 Hedy Dr., Ramona 92065 (619) 789-2489
 Mr. & Mrs. A. V. McWilliams (Thelma), 386 Taylor Dr., Claremont 91711 (714) 624-2076
 Mrs. Lee M. Meneice, P.O. Box 1520, Pebble Beach 93953 (408) 625-3156
 Archie Mendez, 1220 O'Melveny, San Fernando 91340
 Vernice T. Meskill, 899 Santa Anita Ave., San Marino 91108 (213) 681-1670
 Randy Mesler & Dean Turney, 631 W. Pennsylvania, San Diego 92103 (619) 238-1883
 Edwards H. Metcalf, 929 S. Mountain, Monrovia 91016 (213) 875-3770 818 303 0046
 Mr. Stanley W. Miller, 1590 E. Chase Ave., El Cajon 92020 (714) 444-8141
 Mr. & Mrs. Tony Miranda (Natalie), 1204 Mayette, Modesto 95351 (209) 526-2197
 Mrs. T. B. Mitchell (Evelyn), 520 N. Segovia Ave., San Gabriel 91775 (818) 287-4011
 Mr. & Mrs. Russel Monroe (Lee), 1365 Raymond Ave., Glendale 91201 (213) 245-4004
 Mrs. Franklin R. Moore (Geri), 206 E. Bellbrook St., Covina 91722 (818) 967-7019
 Mr. & Mrs. Robert B. Moore (Glenadine), 2969 E. Joaquin Pl., Fresno 93726 (209) 227-1888
 Pearl Morgenstern, 1740 Wolfe Dr., San Mateo 94402 (415) 341-2510
 Ronald E. Morrison (Elsie), 2712 Ripon Ct., Sacramento 95826 (916) 383-7005
 Mount San Antonio College Libr., Walnut 91789 (714) 595-2211
 I. John Movich (Sonia), 3929 Williams Ave., La Verne 91750 (714) 593-3667
 Mrs. F. H. Mowrey (La Vaun), 12650 Higa Pl., Rancho Bernardo, San Diego 92128 (619) 487-7320
 Elmer Mueller, P.O. Box 164, Etiwanda 91739 (714) 899-1108
 Mrs. Edward Munger, 2218 West Mesa, Fresno 93711
 Mrs. Mildred A. Murray, 467 E. Fulvia Street, Encinitas 92024 (619) 753-7756
 Robert E. Neely, 4637 Collis Ave., Los Angeles 90032 (213) 256-0021
 Jeffrey R. Nennig, 1042 Adler Dr., No. 104, Clovis 93612
 Basil Neptune, 1901 Faust, Long Beach 90815 (213) 596-8200
 Pat Novak (Cay), 6516 Murietta, Van Nuys 91401 (818) 782-3709
 Doug & Kaaren Nowlin, 20391 Drew Circle, Huntington Beach 92646
 Nuccio's Nurseries, 3555 Chaney Trail, Altadena 91001 (818) 794-3383
 Mrs. Charles F. O'Malley (Marge), 65 Robles Dr., Woodside 94062 (415) 815-8936
 Mr. & Mrs. Ray D. Owen, 1583 Rose Villa St., Pasadena 91106 (818) 796-0905
 Mr. & Mrs. B. M. Pace (Myra), 638 Pine St., Upland 91786 (714) 982-2371
 Pasadena Public Library, Pasadena 91101
 Mrs. Monique Peer, 8159 Hollywood Bl., Los Angeles 90069 (213) 656-3291
 Mr. & Mrs. Grady Perigan (Helen), 1380 Winston Ave., San Marino 91108 (818) 792-0829
 Meyer Piet (Beverly), 757 Anoakia Ln., Arcadia 91006 (818) 355-6947
 Mr. & Mrs. A. Pinheiro (Mary Jo), 2605 Sunrise Ave., Modesto 95350 (209) 529-9056
 Mr. C. W. Pitkin (Pauline), 2465 Sherwood Rd., San Marino 91108 (818) 287-5826
 Mr. Larry Pitts (Nancy), 2606 Desrys Blvd., Antioch 94509 (415) 754-0632
 Richard Pozdel (Patricia), 911 E. Weldon, Fresno 93704 (209) 222-2664
 Mrs. Hazel Petrovich Pray, 205 E. Driffill Blvd., #109, Oxnard 93030
 Mr. & Mrs. H. S. Putnam (Jane), 2964 Eucalyptus Ave., Long Beach 90806 (213) 424-4236
 Mr. & Mrs. H. C. Rambath (Chick), 2308 Bridle Path Lane, Sacramento 95864 (916) 489-6356
 James M. Randall (Jackie), 6500 Driftwood St., Sacramento 95831 (916) 421-2456
 Dr. Fred Rankin, 2122 Monticello, Modesto 95350-2915 (209) 529-8789
 Virginia Rankin, 1601 Glenwood Dr., Modesto 95350 (209) 577-1742
 Mr. & Mrs. Wilbur V. Ray (Mary Anne), 5024 E. Laurel, Fresno 93727 (209) 255-6277
 Mr. & Mrs. Leonard P. Re, 9144 Helm Ave., Fountain Valley 92708
 Gilbert C. Reese, 34 - 66th Place, Long Beach 90803 (213) 434-1374
 Mr. & Mrs. Harry Reich (Dorothy), 427 Garfield Ave., So. Pasadena 91030 (818) 799-7363
 Carroll Reiners (Helen), 6160 South Land Park Dr., Sacramento 95831 (916) 421-5452

Dr. & Mrs. Ivan Richardson, 2938 Perla, Newport Beach 92660
 C. Adair Roberts, 2851 Johnson Ave., Alameda 94501 (415) 523-2465
 Ted & Louise Rogers, 1418 Camino Robles Way, San Jose 95120 (408) 997-0664
 Mr. & Mrs. H. L. Rowe (Lou), 804 N. 1st Ave., Upland 91786 (714) 982-1167
 Sacramento Camellia Society, 3330 McKinley Blvd., Sacramento 95816
 Gary & Carol Schanz, 1177 Cavanaugh Way, Sacramento 95822 (916) 447-1969
 Mr. & Mrs. Milton Schmidt (Marion), 1523 Highland Oaks Dr., Arcadia 91006 (818) 446-5525
 Dr. & Mrs. H. C. Schumacher (Esther), 1039 E. San Joaquin Ave., Tulare 93274 (209) 686-9198
 Walter T. Scott (Ida), 11803 Savage Lane, Apple Valley 92308 (714) 247-6071
 Winnie Serpa, 1915 E. Michigan, Fresno 93703 (209) 227-1323
 P. A. Shonafelt, 29001 Firthridge Rd., Rancho Palos Verde 90274
 Mrs. Phillis B. Shore, 1832 Deerwood St., West Sacramento 95691
 Glenn Smith (La Verne), 695 Winston Ave., San Marino 91108 (818) 792-9914
 Mr. & Mrs. Harland Smith (Judith), 2621 River Rd., Modesto 95351 (209) 537-6625
 Mrs. Lyall Smith, 601 34th St., Sacramento 95816
 E. C. Snooks, 6114 La Jolla Blvd., La Jolla 92037 (619) 466-5578
 Dr. Clair Steggal, 5543 N. 7th St., Fresno 93710
 Marian Stewart, 4616 Sunset Dr., Sacramento 95822 (916) 443-3015
 Dr. Richard A. Stiern (Jackie), 712 Palo Verde, Bakersfield 93309 (805) 324-5447
 R. E. Streit (Flora), 1734 W. Simpson Ave., Fresno 93705 (209) 229-0317
 Mr. & Mrs. A. L. Summerson (Leone), 1700 Hillfair Dr., Glendale 91208 (818) 244-4789
 Mrs. John Swett, 2000 Bradford, Bakersfield 93304 (805) 832-4462
 Sakae K. Tanaka, D.D.S., 430 Terrill Ave., Los Angeles 90042
 A. W. Taylor, 2235 E. Harvard, Fresno 93703 (209) 227-0833
 Mrs. L. J. Taylor (Dolores), 4451 Rockland Pl., La Canada 91011 (818) 248-1179
 Paul W. Taylor, 1113 Acacia, Bakersfield 93305
 Audrey Teasdale, Botanist, Monrovia Nursery Co., P.O. Box Q, Azusa 91702 (818) 334-9321
 Mrs. Ken Thompsen (Doris), 2317 S. Chestnut, Sp. 49, Fresno 93725 (209) 456-1664
 Jack & Hilda Thompson, 444 N. Lima, Sierra Madre 91024 (818) 355-3051
 Michael G. T. Thompson (Margaret), 1525 Las Canoas Rd., Santa Barbara 93105 (805) 966-2870
 Mr. & Mrs. V. Thompson (Bernice), 15280 Carretera Dr., Whittier 90605 (213) 696-1895
 Mr. & Mrs. Wesley Thompson (Audrey), 11146 Danbury, Arcadia 91006 (818) 448-3608
 Ms. Jeanne Trefzger, 607 Santa Cruz Rd., Arcadia 91006 (818) 447-7598
 Mr. & Mrs. Roger Treischel (Lavenia), 1636 Golf Club Drive, Glendale 91206 (818) 244-1827
 Dr. & Mrs. John H. Urabec (Margaret), 4151 Forest Hill Dr., La Canada 91011 (818) 790-3791
 John Utvich (Lola), 2975 Somerset Pl., San Marino 91108 (818) 286-5555
 Pete Van Hoecke, 2242 Shaw St., Sacramento 95821
 Mr. & Mrs. Robert Van Zandt (Carol), P.O. Box 4345, Glendale 91202 (818) 241-8647
 Mr. & Mrs. Erwin Verity (Aura May), 1470 Valane Dr., Glendale 91208 (818) 957-0691
 L. Jocelyn Vervalle, 4216 Kenyon St., Carmichael 95608 (916) 944-2558
 Mrs. Julie Vierra, 1048 Longcroft St., Sacramento 95691
 Robert E. Vogel, 29 E. Orange Grove, Arcadia 91006 (818) 447-7559
 R. A. Wallace, 4716 Rosebank Dr., La Canada 91011
 Mr. & Mrs. Paul A. Watson, Jr. (Carol), 307 Toyon Rd., Sierra Madre 91024 (818) 355-6523
 William C. Weber, 808 Tolita Ave., Coronado 92118 (714) 435-9038
 Mrs. Leosia S. Wentink (Frank), 1092 Leroy St., San Diego 92106 (619) 225-8093
 L. Elizabeth Whitehead, 1021 Tyleen Pl., Pomona 91768 (714) 622-5439
 Carolyn Wightman, 1835 Carlisle Dr., San Marino 91108 (818) 281-3608
 James Wilkin (Armida), 2042 Pineland Ln., La Verne 91750 (714) 593-5677
 Mrs. Sophie B. Wolyn, 1226 Alma, Glendale 91202
 Mr. & Mrs. Jack Woo (Ann), 1327 E. Ashland, Fresno 93704 (209) 229-9885
 Mr. & Mrs. David G. Wood (Alma), 2434 Allanjay Pl., Glendale 91208 (818) 247-1986
 William E. Woodroof, 4117 Davana Rd., Sherman Oaks 91403 (818) 784-1352
 Dr. & Mrs. Ben Woodward (Marguerite), 1412 Carleton Square, San Diego 92106 (619) 224-5598
 Kimi I. Yamamoto, 1081 Weber, Pomona 91768 (714) 622-5341

DISTRICT OF COLUMBIA

Agricultural Research Services, U.S. National Arboretum, USDA, 24th and "R" Streets, N.E.,
 Washington, D.C. 20002
 Don V. Harris, Jr., 2803 "P" Street, N.W., Washington, D.C. 20007 (202) 662-5330

FLORIDA

Mr. & Mrs. Edwin L. Atkins (June), Box 812, Shalimar 32579 (904) 651-3603
J. H. Belyeu, M.D., 6105 Riviera Manor Dr., Jacksonville 32216 (904) 399-8011
Dr. & Mrs. H. L. Berridge (Catherine), 330 Hollywood Blvd., S.E., Ft. Walton Beach 32548
(904) 243-8342
Mrs. William J. Boll (Alda), 4242 Hillwood Rd., Jacksonville 32223 (305) 208-5460
John R. Comber (Jean), 105 Shasta Rd., Pensacola 32507 (904) 455-8496
Raymond R. Crawford, 5930 Dogwood Dr., Orlando 32807
Mrs. William C. Daley (Helen), 1205 Kumquat Court, Longwood 32779
Mr. & Mrs. D. W. Davis, 306 W. Grant St., Plant City 33566
John K. Edwards, Jr., 2405 N. 18th Ave., Pensacola 32503
Marion S. Edwards (Delores), 5603 Darlow Ave., Jacksonville 32211 (904) 744-2690
John M. Gallagher, P.O. Box 3613, Tallahassee 32315 (904) 385-3134
Gulf Coast Camellias, 105 Shasta Rd., Pensacola 32507-3144
Emil Hamlin, 305 Harbor View Lane, Harbor Bluffs, Largo 34640 (813) 584-8821
Mr. & Mrs. Fred Harrison, P.O. Box 23614, Jacksonville 32241 (904) 268-9548
Robert A. Hill (Frances), 4031 Fern Ct., Pensacola 32503 (904) 433-3656
Tom Hinkley, 24010 Cortez Blvd., Brooksville 33512
Kingswood Nurseries, Inc., 1712 N. E. 36th Ave., Ocala 32671 (904) 732-5683
Henry C. Lunsford, 2431 N.W. 41st Street, #1403, Gainesville 32606-7403 (904) 376-6067
Ivan J. Mitchell, Rt. 2, Box 2684, Melrose 32666 (404) 475-2512
Cdr. J. E. Nettles, USN Ret., 4109 Water Oak Lane, Jacksonville 32210 (904) 384-5621
Howell E. Peterson, 1627 Athens St., Lakeland 33803 (813) 683-3097
Jon G. Rackley, Jon's Nursery, Inc., 1955 Lakeshore Dr., Eustis 32726 (904) 357-4289
Guy T. Selander, M.D., 2809 Forest Circle, Jacksonville 32217 (904) 725-0200
Pen Smith, Jon's Nursery, Inc., 201 Diedrich St., Eustis 32726 (904) 357-4289
University of Florida, Serials Dept., Central Science Library, Gainesville 32611
Dr. Reeves F. Wells (Margaret), 805 S. Longwood Cr., Panama City 32405 (904) 763-7085

GEORGIA

American Camellia Society, P.O. Box 1217, Fort Valley 31030 (912) 967-2358
Mr. & Mrs. Boynton Cole (Anne), 1837 Flagler Ave., N.E., Atlanta 30309 (404) 876-2896
Capt. & Mrs. F. L. Edmondson, 2640 Mabry Rd., N.E., Atlanta 30319 (404) 261-1779
Galín's Nursery, P.O. Box 9846, Savannah 31402
Adelina F. Gartelmann, 830 Dancy Ave., Savannah 31419 (912) 925-7292
Mr. & Mrs. Denzel L. Gill, 128 Fulwood Blvd., Tifton 31794 (912) 382-3207
R. H. Homans, P.O. Box 508, Brunswick 31521 (912) 265-1299
Dr. W. F. Homeyer, Jr., M.D., 1654 Twin Pines Dr., Macon 31211 (912) 745-8471
F. M. Houser, M.D., 1487 Waverland Dr., Macon 31211
Mr. & Mrs. Marvin Jernigan (Ruth), 231 Ravenwood Way, Warner Robbins 31093 (912)
922-2300
Bradley Katz, 7440 Half Penny Pl., Atlanta 30333-2509
Robert D. Merritt, 2831 Thomas Ln., Augusta 30906
Daniel E. Nathan, M.D. (Muriel), P.O. Box 1179, Fort Valley 31030 (912) 825-8505
Mrs. Bruce H. Sharp, 1888 Wycliff Rd., N.W., Atlanta 30309
Mrs. Betty P. Smith, Rt. 1, Box 70C, Tifton 31794
Hulyn Smith (Janet), 2436 Meadowbrook Dr., Valdosta 31601 (912) 242-1390
Mrs. Donald Sutton, Rt. 3, Box 297, Jesup 31545 (912) 586-6417
Vernon Twitty, Jr., Twitty Feed & Seed, Inc., Camilla 31730
University of Georgia Libr's Periodicals Desk-AG, Athens 30602 (404) 542-3251
G. Stuart Watson (Nel), P.O. Box 2008, Albany 31702 (912) 432-6146

INDIANA

James Ruge, P.O. Box 721, Beverly Shores 46301 (219) 872-3947

LOUISIANA

Mr. & Mrs. G. F. Abendroth, 1500 Beck Building, Shreveport 71101 (318) 865-8984
Mrs. Harry J. Bettes, 118 Glenwood Dr., Metairie 70005 (504) 835-0709
C. Allen Favrot, 822 S. New Hampshire St., Covington 70433 (504) 892-4135
C. Allen Favrot, 620 Iona St., Metairie 70005 (504) 831-1253
J. P. Hageman, 2001 Madeline St., Alexandria 71301

Jeffrey J. Himel, Jr., The Heritage Manor of Houma, 1701 Polk St., Houma 70360
Alfred Holden, M.D., 1267 Pickett Ave., Baton Rouge 70808 (504) 923-1515
William F. La Rose, 319 Country Club Dr., New Orleans 70124
Arthur P. Landry (Janet), 10522 Ferncliff Ave., Baton Rouge 70815 (504) 275-2119
Carlton J. Latour, 1003 North University Ave., Lafayette 70506 (318) 235-4896
Richard R. Leon (Sylvia), 300 Metairie Lawn Dr., Metairie 70001 (504) 831-2853
Louisiana State Univ. Library, Serials Dept. Order LS #S.O., No. 36591, Baton Rouge 70803
(504) 388-3969

Dennis Mann, 3854 Line Avenue, Shreveport 71104
William F. Mann (Jaque), 2032 Pepper Ridge, Shreveport 71115 (318) 861-7131
Mrs. P. A. Menard, 131 Pinewood Dr., Slidell 70458
Fred A. Palmer, Jr., P.O. Box 1000, Gonzales 70707 (504) 644-3647
James A. Peninger, 615 Rutherford St., Shreveport 71104 (318) 221-5482
William S. Poteet, 6905 Shreveport Hwy., Pineville 71360 (318) 640-9876
Dan R. Scholz, 1245 Pickett Ave., Baton Rouge 70808 (504) 383-9888
Dr. Lee J. Sonnier, P.O. Box 51813, Lafayette 70505
Mrs. Henry S. Stone (Vi), 3060 Oleander St., Baton Rouge 70806 (504) 383-2517
Roy C. Stringfellow, 746 Elmwood, Shreveport 71104 (318) 868-9634
Williams Nursery, 53A Joe Gunter Rd., Forest Hill 71430 (318) 748-8728

MASSACHUSETTS

Mrs. Ralph Cies, 431 Warren St., Brookline 02146
Mrs. Ester G. Parker, 177 Lake St., Sherborn 01770
Dr. Robert V. Rice, 30 Burnham Dr., Falmouth 02540

MARYLAND

USDA Natl. Agricultural Library, Current Serial Records, Beltsville 20705

MISSOURI

Missouri Botanical Garden Libr., P.O. Box 299, St. Louis 63166
George Rogers (Donna), 590 Ridge St., Webster Grove 63319 (314) 968-7244

MISSISSIPPI

F. F. Becker, II, 717 S. Church St., Brookhaven 39601 (601) 833-5169
Millard F. Carter, III, 718 - 2nd St., Gulfport 39501
Paul Carter, 2826 8th Ave., Gulfport 39501
Mrs. Ray Gentry, P.O. Box 6626, Jackson 39212 (601) 372-3726
W. L. Newton (Mary), 2414 25th St., Meridian 39301
Mr. & Mrs. W. B. Patterson, Rt. 1, Box 111, Madison 39110 (601) 856-8100
T. H. Perkins, III, P.O. Box 750, Brookhaven 39601 (601) 833-2718
D. Lyle Robertson, M.D., 716 - 2nd St., Gulfport 39501 (601) 863-3605
Mr. & Mrs. James L. Smelly (Elaine), 4831 Devon St., Moss Point 39563 (601) 475-9736
Mrs. H. I. Stahlman, Jr. (Nita), P.O. Box 1346, Natchez 39120 (601) 446-5636

NORTH CAROLINA

J. J. Armstrong, 107 N. Central Ave., Belmont 28012 (704) 825-5475
J. K. Blanchard (Sudie), P.O. Box 132, Wallace 28466 (919) 285-4211
Jim Darden, Atlantic Coast Camellias, c/o Darden's Nursery, Rt. 6, Box 504, Clinton 28328
Dianne Diehl, Route 1, Box 168-C, Currie 28435
Robert B. Eagles, Crisp Rural Station, Macclesfield 27852 (919) 825-5583
Dr. Frank Edmonson, P.O. Box 2628, Asheboro 27203 (919) 625-3230
Mr. & Mrs. Lewis M. Fetterman (Annabelle), P.O. Box 306, Clinton 28328 (919) 592-3735
R. J. Fowler (Doris), Box 171, Lumberton 28358 (919) 739-3527
Rea S. Hartis, 3216 Pleasant Plains Rd., Matthews 28105 (919) 847-6153
William P. Kemp, Sr., P.O. Box 1678, Goldsboro 27530 (919) 734-4970
Mrs. Fred B. Mayo (Louise), 325 N. Cool Spring St., Heritage Place, Fayetteville 28301-5167
(919) 484-2661
Mr. & Mrs. Richard E. Michael (Nancy), 707 Nance, Thomasville 27361 (919) 472-8733
Dr. Olin W. Owen (Ruth), 497 N. Wendover Rd., Charlotte 28211 (704) 366-0467
Dr. Clifford Parks, Dept. of Biology, Coker Hall, University of North Carolina, Chapel Hill 27514
(919) 967-5529

Periodicals Service Center, D. H. Hill Lib., N. C. State Univ., Box 7111, Raleigh 27695-7111
Dr. Edward P. Ryan, Dept. of Biology, East Carolina Univ., Greenville 27834 (919) 756-5645

NEW HAMPSHIRE

Mrs. William A. Barker, Lake Road, Dublin 03444

NEW JERSEY

Michael Dorota, 501 Pepperidge Tree Terrace, Kinnelon 07405

NEW YORK

Acquisition Division, Albert R. Mann Library, Cornell College of Agriculture, Ithaca 14850
Walter H. Burden, Jr., Widder's Hole, Greenport, L.I. 11944
New York Botanical Garden Libr., Bronx Park, Fordham Branch Post Office, Bronx 10458
Dr. Kenneth C. Wagner, 31 F. Knight's Bridge, Guilderland 12084

OKLAHOMA

Harry Sewell, 4448 S. Birmingham, Tulsa 74105 (918) 742-3473

OREGON

Jerry Biewend, 96526 N. Bank Rogue, Gold Beach 97444
Ms. Doris A. Brunton, 2659 Erin Way, Eugene 97401 (503) 343-3689
Mrs. Margaret Macdonald, 4970 Pennsylvania Ave., S.E., Salem 97301
Mr. & Mrs. Alton B. Parker (Vera), P.O. Box 261, Newberg 97132 (503) 538-8887
Andrew F. Sears (Helen), 10145 N. Smith St., Portland 97203
Alan S. Taft, 5910 S.W. Idaho St., Portland 97221 (503) 245-1927
Oscar T. Tinkle, Jr. (Ruth), 6704 S.E. 20th Ave., Portland 97202

SOUTH CAROLINA

Mr. & Mrs. Charles A. Bianchi (Juanita), P.O. Box 37, Goose Creek 29445
Elliott P. Brogden (Lawanda), 3904 Dubrose Dr., Columbia 29204 (803) 782-0615
Parker E. Connor, Jr. (Amy), P.O. Box 87, Edisto Island 29438
Thomas C. Evans (Doty), 701 Winged Foot Dr., Aiken 29801 (803) 649-6120
S. H. Hackney (Ann), 303 13th Ave. S., N. Myrtle Beach 29582-3805
William D. Hair, 910 East Ave., North Augusta 29841
R. M. Hanckel, 3741 Tideland Dr., Johns Island 29455 (803) 559-0725
Col. James D. Heriot (Nell), 7172 Caledonia Ln., Columbia 29209 (803) 776-5973
Mr. & Mrs. Harold K. Reed, Palmetto Drive, North 29112
Mr. & Mrs. W. T. Shepherd (Donna), 4724 Park Place East, N. Charleston 29406 (803) 744-4841

TENNESSEE

John G. Dearmond, 393 Shallowford Rd., Chattanooga 37411 (615) 622-4632
Mr. & Mrs. George N. Griffin, 1136 Stonewall Jackson Ct., Nashville 37220 (615) 373-0744
Kenneth Kuiken (Lois), 4796 Gwynne Rd., Memphis 38117 (901) 685-0478
Harry T. Moore, Jr., M.D., 3701 Colewood Dr., Nashville 37215-3203 (615) 292-6693

TEXAS

W. R. Abercrombie, Jr., 6510 Pebble Beach Dr., Houston 77069
Mrs. D. P. Boudreaux, P.O. Box 146, Port Neches 77651 (713) 722-4994
Dr. & Mrs. Emil Carroll, 4 Briarwood, Conroe 77301 (713) 756-3737
Robert F. Carroll, 24810 Brautigam, Magnolia 77355
Gregory E. Davis (Rosamay), 7815 Burgoyne, Houston 77063
Mr. & Mrs. S. P. Dunn, 4625 Emerson, Orange 77630 (713) 886-1201
Jack Greenberg, 11723 Hill Haven Dr., Dallas 75230 (214) 368-1637
Paul Harkey, P.O. Box 22-2122, Dallas 75222-2122 (214) 827-4409
Mr. & Mrs. Alfus O. Johnson (Bertha), 50 S. Longspur, The Woodlands 77380-2629 (713) 774-4554
Archie S. Jones, 4421 Livingston, Dallas 75205 (214) 521-9814
Mrs. John Marr (Kathryne), 803 Old Lake Rd., Houston 77057 (713) 461-4780
S. P. McMurrey, M.D., Rt. 2, Box 2775, Coldspring 77331 (713) 422-6359
John R. Mertens (Jean), 6522 Prestonshire Ln., Dallas 75225 (214) 361-0507

Mr. & Mrs. Charles E. Nadeau, 955 Rocky River Rd., Houston 77056 (713) 621-3686
Pines Garden Center, Rt. 6, Box 120, Marshall 75670 (214) 938-6042
J. C. Rogers, Jr., 1028 Lindsey Dr., Rosenberg 77471 (713) 342-4147
Harold J. Showalter, 3228 Tyrrell Parkway, Port Arthur 77642 (713) 962-7795
Mr. & Mrs. Louis Squyres, 2606 New Copeland Rd., Tyler 75701
Milton A. Surlles, 11531 Echowood, Houston 77024 (713) 464-1163
Thomas M. Weeks, Rt. 5, Box 410, Conroe 77304
Mr. & Mrs. Harold Woodrom, 701 Wood St., Port Neches 77651 (713) 722-0580
C. O. Zagst (Marie), 5 Pine Tree Lane, Houston 77024 (713) 465-3268

VIRGINIA

J. F. Hankins, 1219 Sam Lions Trail, Martinsville 24112 (703) 632-5021
Gordon P. Howell (Laura), 201 Irvington St., Lynchburg 24503 (804) 846-4180
Col. & Mrs. W. B. Sandlin, Jr., 4330 N. 26th St., Arlington 22207 (703) 524-1836
Mrs. Charles F. Urquhart, Jr. (Dot), P.O. Box 85, Courtland 23837 (804) 653-2252

WASHINGTON

Classic Care Nursery, Inc., Mrs. Willadeen Childress, 25041 S.E. 192nd, Maple Valley 98038
(206) 432-9113
Edward M. Lewis, 9615 N.E. 14th St., Bellevue 98004 (206) 454-3615

SOUTHERN CALIFORNIA CAMELLIA SOCIETY FOREIGN MEMBERSHIPS 1988-89

(Alphabetical by Country)

AUSTRALIA

ACRS, Adelaide Hills Branch, c/o Mrs. E. Bridsland, Secy., 47 Milan Terrace, Stirling, South Australia 5152
ACRS Victorian Branch, c/o Mr. W. S. Kimber, 33 Roderick St., East Doncaster, Victoria 3150
ACRS Tasmania Branch, c/o Mrs. S. J. Wright, 5 Swanton St. 7008
ACRS St. George & Sutherland, c/o Mrs. B. Walker, Hon. Sec./Dr., 6 Taylor Close, Miranda, NSW 2228
ACRS, NSW Foundation Branch, c/o Mrs. M. Savell, 82 Sherbrook Rd., Hornsby, NSW 2077
ACRS, Adelaide Plains Branch, c/o Mr. O. Koch, 25 Park St., Hyde Park, South Australia 5061
ACRS Camellia News, Ken Tate, Editor, 10 Maken St., Oatley, NSW 2223
ACRS Western Australia Branch, c/o Mrs. H. Liddle, 11 Evershed Street, Myaree, Western Australia 6154
C. B. Blumenthal, 3 Pindari Ave., St. Ives, NSW 2075
Camellia Grove Nursery, Mona Vale Rd., St. Ives, NSW 2075
C. Carroll, 5A Kenneth Ave., Baulkham Hills, NSW 2153
H. Churchland, 32 Darnley St., Gordon, NSW 2072
Frank Cox, 28 Allister St., Mt. Waverly, Victoria 3149
Mrs. E. Curnow, 14 Torrens St., Linden Park, So. Australia 5065
Mrs. Patricia Eunson, c/o Mrs. M. J. Stanton, 1 Pindari Ave., St. Ives, NSW 2075
Lorraine and Winston Fraser, 2 Fernshaw St., MacGregor, Brisbane, Queensland 4109
R. D. Garling, 22 St. Albans St., Mt. Waverly, Victoria 3149
Ray Garnett, 36 Hardinge St., Beaumaris, Victoria 3193
C. J. Garrett, 8 Massinger St., Salisbury, Queensland 4107
R. J. Hawkins, 183-A St. Johns St., Launceston, Tasmania 7250
Dr. Ross S. Hayter, "The Diggings," Bells Flat Rd., Yackandandah, NSW 3749
Dr. Beryl Hinckley, 36 Gilgandra St., Indooroopilly, Queensland 4068
L. I. Hobbs, King St., East Doncaster, Victoria 3109
W. Hooper, Camellia Vale Nursery, 33 Barnsbury Grove, Berely North, NSW 2207
Malcolm R. Hughes, 37 Santa Barbara Dr., Frankston, Victoria 3199
A. W. Jessep, 20 Adelaide St., Armadale, Victoria 3143

Christopher Kennedy, 60 Railway St., Baulkham Hills, NSW 2153
 D. M. King, P.O. Box 674, Albury, NSW 2640
 P. R. Levick, 73 Roland Ave., Wahroonga, NSW 2076
 Mrs. H. Liddle, 11 Evershed St., Myaree, Western Australia 6154
 Mrs. L. D. Liebich, P.O. Box 914, Rowlands Flat Via Tanunda, South Australia 5352
 Stirling Macoboy, 87 Undercliff St., Neutral Bay, NSW 2089
 Neville McMinn, Camellia Lodge Nursery, 349-350 Princes Highway, Noble Park, Victoria 3174
 Ivan Menzies, 22 Anne Crescent, Blaxland, NSW 2774
 J. L. A. Mitchell, 5 Nyan Close, Corlette, NSW 2301
 Dr. J. Murray Moyes, 3 Walpole Pl., Wahroonga, NSW 2076
 Roger L. Nancarrow, Camellia Magic Nursery, 1395 Old Northern Rd., Middle Dural, NSW 2158
 C. F. Newman & Son, P.O. Box 10; Tea Tree Cully, South Australia 5091
 C. A. Newman, 51 Slade St., Bayswater, Western Australia 6053
 P. O. Payens, 7 Newlands Place, Baulkham Hills, NSW 2153
 Dr. John Pedler, 8 Carter St., Prospect, South Australia 5082
 B. F. Phelps, 4 Gartrell St., Burnside, South Australia 5066
 Dr. T. E. Pierson, P.O. Box 180, Berry, NSW 2535
 John Pitt, 29 Cross St., Baulkham Hills, NSW 2153
 A. E. Poxon, R.S.D. Dilston, Tasmania 7252
 Queensland Camellia Society, c/o Mrs. L. M. Murtagh, Secy., 8 Hurst St., Gordon Park, Brisbane, Queensland 4031
 Mrs. J. O. Riddle, 28 Corragul Rd., Unite No. 21, North Turrumurra, NSW 2074
 Dr. D. Ritchie, Clarence Road, Indooroopilly, Queensland 4068
 B. Robson, 9 Henry Rd., Riverwood, NSW 2210
 Bruce Rose, 7 La Boheme Ave., Caringbah, NSW 2229
 L. H. Rosenberg, 2 Larool Close, East Doncaster, Victoria 3109
 R. S. Savell, 34 Marieba Rd., Kenthurst, NSW 2154
 T. J. Savige, Hawksview Rd., Wirlinga, NSW 2640
 Dr. & Mrs. A. J. Scott, P.O. Box 574, Turrumurra, NSW 2074
 E. R. Sebire, Sebire Ave., Wandin North, Victoria 3139
 Bruce H. Smith, 32 North Arm Rd., Middle Cove, NSW 2068
 Phillip Thompson, 86 Cessnock Rd., Weston, NSW 2326
 Silvio Torrisi, 110 Albert Rd., Strathfield, NSW 2135
 E. G. Waterhouse Memorial Library, c/o The Custodian, "Eryldene," 17 Mackintosh St., Gordon, NSW 2072
 B. R. Wiggins, 157 Kingswood St., Mt. Helena, Western Australia 6555
 Dr. R. M. Withers, 10 Urquhart St., Hawthorn, Victoria 3122

REPUBLIC OF CHINA

Chen I An, P.O. Box 44, Taoyuan, Taiwan

ENGLAND

David J. Davies, Trentham, Mead Rd., Chislehurst, Kent BR7 AD6
 D. Ian Noble, 7, Breezehill Rd., Neston, Wirral, Merseyside L649TL
 The Royal Horticultural Society's Garden, Wisley, Woking, Surrey GU 23 60B
 Dr. J. A. Smart, Marwood Hill, Barnstaple, North Devon EX31 4EB

FRANCE

Dr. Jean Creze, "Les Roches," Saint Germain des Pres, 49170 Saint Georges sur Loire

HONG KONG

Wah Tung Chan, 19/F, World Trade Centre, 280 Gloucester Road, Causeway Bay

ITALY

Carlo Carmine, Via Guido Cavalcanti 29, 20099 Sesto, San Giovanni, Milano
 Dr. Ing Antonio Sevesi, Piazzale Cadorna 6, 20123 Milano

JAPAN

Yosiaki Andoh, 9-11 1-Chome, Yawatcho, Nadaku, Kobe 657

Masanao Funaki, 1348 Kume, Mikumo-Cho, Ichishigun, Mieken 515-21
Naomichi Hattori, 2-20-9 Kotehashidai, Chiba City
Satoshi Kimura, Atagawa Tropical & Alligator, Atagawa Higashi Izu Town/GDN, Shizuoka Pref.,
413-03
Masao Obara, 2364 Iwaito, Maruyama-Machi, Awa-Gun Chiba Pref. 299-25
Satoru Ogisu, Director, Inazawa Nurseries, P.O. Box 7, Inazawa, Aichi Prefecture
Kinji Ohara, 54, Nanjo, Tateyama City, Chiba Prefecture 294
Abe Shigeru, Tsuga 4-9-7, Chiba City 280
Prof. Dr. Tamotsu Yamada, 183 Ushibukuro, Kisarazu-Shi, Chiba-Ken, 292
Mitoji Yamaguchi, 38, Hojuan, Leihei, Kamo-Cho, Solaku-Gun, Kyoto 619-11
Tadao Yamaguchi, To-72 Araya, Tsurugi-Machi, Ishikawa-Ken 920-21
Kazuo Yoshikawa, 2-3-7 Higashi Toyonaka, Toyonaka City, Osaka 560

NEW ZEALAND

Dr. & Mrs. R. Bielski, 176 Redoubt Rd., Manukau City
Mr. & Mrs. C. R. Bischoff, R.D. 1, Waiuku
M. V. Browne, 29B Larsen Road, Christchurch 3
Mr. & Mrs. H. B. Cave, Seafield R.D. 4, Wanganui
R. H. Clerc, 8 Chesham Ave., Taupo
Mrs. Laurie Cowan, Rena Rena Rd. 5, Otorohonga
T. Durrant, 119 Kawaha Pt. Rd., Rotorua
J. W. Elliott, 234 Withels Rd., Christchurch 4
Mrs. P. J. Fogarty, Villa Redwood, 5 Fyffe St., Blenheim
Mr. & Mrs. A. Gamlin, Lower Glenn Road, R.D. 27, Manaia
R. Hannam, 33 Totara St., Putaruru, Waikato
Mr. & Mrs. J. A. Hansen, 275 Te Moana Rd., Waikanae
Neville G. Haydon, P.O. Box 537, Howick, Auckland
Mr. & Mrs. B. C. Head, 8 Moa St., Lower Hutt
Mr. & Mrs. K. P. Knox, 26 Ewing Grove, Acacia Bay, Taupo
R. Lauridsen, Aranui Road, R.D. 5, Palmaston North
T. Lennard, R.D. 7, Te Puke
Mr. & Mrs. R. J. Macdonald, R.D. 3, Waiuku
Dr. David M. McIlroy, 26 Muller St., Blenheim
Mrs. R. B. Nelson, R.D. 1, Katikati
New Zealand Camellia Bulletin, Honorary Editor, 25 Howell Ave., Hamilton
Mrs. W. Rayner, "Cardiff," Stratford
R. H. Roberts, 10 Fyffe St., Blenheim
J. N. Rolfe, 18 Courant Pl., Manukau City
Steve Shayle-George, 24A Hautana Square, Lower Hutt
Mr. & Mrs. H. M. Swinburn, 15 Totara St., Taradale, Napier
Mrs. Doris Taylor, 53 Ngarara Rd., Waikanae
Mr. J. L. Warsaw, Secretary-Treasurer, P.O. Box 204, Wanganui
Mrs. C. Williamson, 15 Aikmans Road, Christchurch 1
Mrs. N. H. Wilson, 7 Landscape Road, Mt. Eden, Auckland

THAILAND

Miss Veena Chandana-Yingyong, German Dept., Faculty of Liberal Arts, Thammasart
University, Bangkok 10200

U.K.

Charles E. Puddle, Cae Derw, Tal-Y-Cafn, Colwyn Bay LL28 5RH, North Wales

Camellia Show Schedule 1988-89 Season

1988

December 3 & 4 Pacific Society Gib Show
Los Angeles County Arboretum
Arcadia

1989

January 21 & 22 Southern California Camellia Society
Huntington Gardens
San Marino

January 28 & 29 South Coast Camellia Society
South Coast Botanical Gardens
Palos Verdes

February 4 & 5 San Diego Camellia Society
Casa del Prado — Balboa Park
San Diego

February 11 & 12 Temple City Camellia Society
Los Angeles County Arboretum
Arcadia

February 18 & 19 Pomona Valley Camellia Society
Pomona First Federal
Claremont

February 25 & 26 Southern California Camellia Council
Descanso Gardens
La Canada

March 4 & 5 Kern County Camellia Society
Cunningham Gallery
Bakersfield

March 11 & 12 Central California Camellia Society
Fresno

Not in Southern California Council:

February 11 & 12 Peninsula — Redwood City

February 18 & 19 Delta — Marago

February 25 & 26 Santa Clara

March 4 & 5 Sacramento

March 11 & 12 Northern California

March 18 & 19 Modesto

March 25 & 26 Atwater

California Camellia-Rama XIV

NEWS FLASH — 'Tiny Goodbite' and 'Ben Indasun' and 'Justin X Grape' "Heard It Through the Grapevine" . . . AND this is what they heard:

There's gonna be 'Camellia Fun and Culture' and 'Raisin' RAISIN Fun and Fantasy' in Fresno November 1 through 6. CALIFORNIA CAMELLIA-RAMA XIV will follow the annual American Camellia Society fall convention. Central California Camellia Society will host both affairs at Smuggler's Inn (3737 N. Blackstone). You won't want to miss this.

Once again there will be excellent speakers, California's earliest camellia show, delicious food and drink, luxurious accommodations and that very special "camellia camaraderie" — all this and more.

PLEASE SEE *PROGRAM OF EVENTS* in this issue. Following are notes of some importance.

At the Thursday Luau . . . HE'S SERIOUS!!! Our own Bob Kellas (an ACS director) WILL have scissors in hand at the door. Be forewarned! Ties will be snipped! (Dress is casual, preferably Hawaiian.)

Friday Tour will include a contest. Person who comes closest to guessing the number of cattle at feed lot will win a prize. Those who wish may actually milk a cow.

Camellia-Rama XIV will officially begin at 6 p.m. with the hospitality rooms. Bob and Ruth Marcy will present thirteen years of Camellia-Rama History in slides — some of them are 'Blackmail Worthy.' Believe me, I know!!

Saturday the early gib show — 6 classes: Japonica Large, Medium, Boutonniere (any species), Reticulata, Non-Retic Hybrid and Species. Those who have registered may vote for Best of Show; and, they are also eligible to win door prizes throughout the day. Seven trophies.

Program will include Annabelle Fetterman (ACS President), Ann Brown (ACS Executive Secretary), Dr. Robert Raabe (Plant Pathology Department, University of California at Berkeley), Julius Nuccio (an Italian from Altadena and Nuccio's Nurseries), Walt Harmsen, Grady Perigan and a Culture panel of "Veteran California Camellia Growers" (Moderator, Mary Anne Ray).

Saturday evening — Time for those wonderful costumes, the champagne hour, that traditional prime rib dinner, the "Awesome Raffle" and the "Special Drawing." Our Dixieland Band will be back. There'll be a costume parade and prizes. Dress, of course, is optional — but, costumes do add to the fun. Anything goes! Whatever you think is FUN. Whatever is your FANTASY!

Just to start you thinking — An Archeologist or Scientologist, an Egyptologist or Microbiologist, Pharaoh or Sparrow, Scuba Diver or Screw Driver, Andean Llama or Red Hot Mama, Arabian Sheik or Ancient Greek, Safari hunter or Football punter, famous Blue Boy or Christmas toy, Geoffrey Chaucer or Cup and Saucer, a Creamy RAISIN Pie or just a Ham on Rye, a Plump Grape or Roll of Tape.

A Jockey from Santa Anita or lovely Spanish Senorita, Zorro himself or Little Elf, Adam with a GRAPE leaf — Not Fig, it's less grief, Eve with your own snake or a strawberry shake, a Shooting Star all twinkly or Dancing RAISIN all wrinkly.

You can be anything from the bottom of the sea to something from the tip-top of a tree.

Sunday morning Farewell Breakfast will conclude this affair with friendship and best wishes for a safe journey home.

Tickets for the special drawing are included for your convenience; NO OBLIGATION is intended. There is a D & MA quilt, stained glass picture (Al Biggs), a fabulous framed watercolor of 'Miss Tulare Var.' and more.

California participants who will be attending *only* the Camellia-Rama will be able to register for just the Camellia-Rama events as they always have — no change in procedure.

Please use the Registration Form found elsewhere in this periodical — or a copy of same. Thank you.

Mary Ann Ray, Grape Picker

The Central California Camellia Society
proudly hosts the
ACS Fall Convention and The California Camellia-Rama
November 1 to 6, 1988

PLEASE mail BOTH forms to: CHRIS GONOS
 California Camellia-Rama
 P.O. Box 16427
 Fresno, CA 93755
 (209) 439-2228

FORM 1 ACS Registration including Camellia-Rama
 \$100.00 per person (Registration includes all activities and must be received by SEPTEMBER 30th for guaranteed space. Late registrations, however, will be accepted at no increase in price, and every effort will be made to accommodate them, if possible.)
 \$35.00 per person OPTIONAL YOSEMITE BUS EXCURSION including lunch at the Ahwahnee Hotel.

ACS & Camellia-Rama No. () @ \$100.00 ea. _____
 Yosemite Bus Trip No. () @ 35.00 ea _____
 TOTAL \$ _____

Camellia-Rama Only (Friday evening Nov. 4th to Nov. 6th)
 Registration No. () @ \$ 3.50 ea. _____
 Luncheon No. () @ 7.50 ea. _____
 Dinner No. () @ 18.50 ea. _____
 Breakfast No. () @ 5.50 ea. _____

CHECK ENCLOSED FOR TOTAL \$ _____

Please make check payable to: **CALIFORNIA CAMELLIA-RAMA**

NAME _____ SOCIETY _____
 ADDRESS _____ City _____ Zip _____
 PHONE _____

FORM 2 Room Reservations — SHERATON-SMUGGLERS' INN
 Cost \$58.00 per room/per night (1 to 4 people)
 DATE OF ARRIVAL _____ NUMBER OF NIGHTS _____
 TWIN _____ QUEEN _____ KING _____ OTHER _____
 Special Requets _____

NAME(S) _____
(First and last names of each person)
 ADDRESS _____ City _____ Zip _____
 PHONE _____

Hotel reservations will be held without deposit and must be made through the ACS Convention Registration Committee. Please do not call the hotel directly for reservations or cancellations.
 If additional information is needed, call: Chris or Art Gonos (209) 439-2228; Mary Anne Ray (209) 255-6277.

Program of Events
ACS Fall Convention
California Camellia-Rama XIV
NOVEMBER 1 TO 6, 1988

TUESDAY, NOVEMBER 1st

- 4 to 8 p.m. ACS Registration and Hospitality
 8 p.m. Yosemite preview (Slide Show)

WEDNESDAY, NOVEMBER 2nd

- 8 a.m. Board Greyhound Bus for YOSEMITE EXCURSION (Optional) including lunch at WORLD FAMOUS AHWAHNEE HOTEL
 COST: \$35.00 per person
 6 to 9 p.m. ACS Registration and Hospitality
 8 p.m. Ken Hallstone presentation on 'Fragrance'

THURSDAY, NOVEMBER 3rd

- 8 to 12 p.m. ACS Registration
 9 to 12 p.m. ACS Endowment Fund Board Meeting
 2 to 5 p.m. ACS Governing Board Meeting
 6:30/7:30 p.m. Champagne Hospitality
 7:30 p.m. ACS AWARDS BANQUET . . . "HAWAIIAN LUAU"
 (Hawaiian or casual dress required — ties will be snipped at the door by an ACS Director)
 7:30 p.m. Entertainment: Hawaiian/Polynesian Dance Group

FRIDAY, NOVEMBER 4th

- 7 a.m. Deluxe Continental Breakfast with Fruit and Rolls
 8 a.m. Board Greyhound Bus for "FRESNO COUNTY AGRICULTURAL TOUR" with stops at a Winery, Cotton Gin, Sun Maid Raisins, the Harris Feed Lot and/or Dairy. This tour will be co-hosted by the 'California Women for Agriculture' with a tour guide on each bus. A visit to the Shin-Zen Japanese Garden in Fresno and a Swedish Smorgasbord Lunch in Kingsburg are included.
 6 p.m. CAMELLIA-RAMA BEGINS WITH OUR FAMOUS "HOSPITALITY ROOM"
 8:30 p.m. 'Camellia-Rama History in Slides' by Bob & Ruth Marcy

SATURDAY, NOVEMBER 5th

- 8 to 9 a.m. CAMELLIA SHOW ENTRIES — "Early Gib Show" of Single Camellia Blooms (Refrigeration provided)
 9 to 11:30 a.m. Morning Camellia Symposium
 12 p.m. Buffet Luncheon
 12:30 p.m. Camellia Show Judging
 2 to 5 p.m. Afternoon Camellia Symposium
 6:30/7:30 p.m. CHAMPAGNE HOSPITALITY
 7:45 p.m. BANQUET (Prime Rib Dinner)
 THEME: "RAISIN' RAISIN FUN & FANTASY"
 (Costumes optional . . . Any Fantasy goes)
 Dixieland Band and Sing-along
 9 p.m. Costume Parade with prizes
 9:30 p.m. World's Greatest Raffle

SUNDAY, NOVEMBER 6th

- 9 to 10:30 a.m. FAREWELL BREAKFAST

ACS CONVENTION including CAMELLIA-RAMA . . . \$100.00 per person

(All of the above activities included except Optional Bus
 Excursion to Yosemite National Park — \$35.00 additional)

The Ultimate Camellia Thrill

by Houghton S. Hall

In 1952 I started to raise camellia seedlings, with a coffee can of 10 germinations purchased from the then existent Wm. Smythe Nursery of Ross, California, and which I proceeded to bring on to flowering five years later. In the following years I began to plant seed from my own group, including the currently popular varieties: Dr. Tinsley, Lotus, White Empress, Amabilis, Emp. of Russia, Reg Ragland Var., J. C. Williams, and others. Crossing between some of these varieties was attempted, but limited to C. Japonica and C. Saluenensis, since the Reticulatas (except for Capt. Rawes) were not available until the early 1960's.

In the 1960's I accumulated all of the retic varieties available and increased the size of my cultivar group to approximately 200 name varieties, at the same time increasing my annual seed plantings to 100 or more per year.

In 1972 I could no longer find room on our small one-quarter-acre property for my camellia group, so we purchased another home on one acre of property in the "Sleepy Hollow" (San Anselmo) section of Marin County.

At this point in the early 1970's we were still going to all the shows in north-central California and entering 150 to 200 flowers in many of them, winning our share of ribbons and occasionally a piece of silver. Starting in 1972 I began to increase the yearly seed planting to 200 or more per year and decided to concentrate all of my efforts on a seedling program.

In the early 1970's I put in a small greenhouse, 9'x15', with benches accommodating up to 400 one-gallon containers. It has a forced-air heater for winter, a cooler for summer, and seven 4' double-tube fixtures for Gro-lux lighting that can be raised or lowered over the seedlings which remain under constant light and growth for about one year, at which time they are moved outside to make way for the next year's crop.

It should be stressed that I do not raise seedlings for understock specifically, as is done in many sections of the camellia belt. Each seedling after germination, and upon being transplanted to a one-gallon container, is given a tag on which is recorded a consecutive code number, the name of the female parent, or cross, and the seed year. In 1952 I started with the code number "H-1" on my first seedling. With the last of 300 seedlings from the 1987 crop now transplanted (March 22, 1988), the final tag for this group showed code number "H-2023." A small celebration was held in the greenhouse as seedling number "H-2000" was tagged and passed.

All seedlings are brought to, and allowed to bloom, at least two years for evaluation. It is obvious that the vast majority will never make it, whether crossed by chance or crossed by man, but on a percentage basis one out of two hundred probably will qualify. The failures go to understock or giveaways. In this connection it may not be amiss to reflect that, unless a specific goal is being pursued such as hybridizing for yellow, fragrance, etc., a great chance seedling flower will always show up for anyone who has the patience and interest to follow through on a seed planting program. Just check the new registrations in the ACS Yearbook, for example:

ACS Yearbooks	3-Year			Total
	1985	1986	1987	
Total Registrations	24	44	44	112
Total 'Chance' crosses	14	34	32	80
Total 'Controlled' crosses	10	10	12	32

As indicated above, the vast majority are chance seedlings, and in most instances not even the female parent is shown or known, so your possibilities are just as good as with a controlled cross.

Once the four to five-year period is established, along with an unbroken yearly planting of seed in quantity on an accumulative basis, then each year one can look forward with intense an-

icipation to 30, 40, or 50 seedlings flowering for the first time.

I know of nothing else in the camellia world that even comes close to the thrill of seeing these first flowers opening and finding among them perhaps one that has the potential to make it all

the way to the top. It is great therapy to body and soul, and I highly recommend it, particularly to our younger camellia growers, because time is of the essence in the pursuit of that great "new" flower.

The Camellia Garden at U.C.L.A.

by Bill Donnan

At the outset I should apologize for bringing my younger son into this article. I call him "younger" because he is just that although he was 48 years old last June. Dr. Christopher B. Donnan is a Professor of Anthropology at the University of California at Los Angeles (U.C.L.A.). For the past 12 years he has also been the Director of the Museum of Cultural History, which has its offices and laboratories in the basement of Haines Hall on the campus. For eight of those 12 years he has been working tooth and nail to raise funds to build a new museum building on the campus to house the collections.

In the Spring of 1986, when the \$14,000,000 goal was reached for construction they broke ground for a new three story museum building next to Royce Hall. At the groundbreaking ceremony Dr. Elvin Svensen, the Vice Chancellor, turned to my younger son and said: "Chris, I know that you have sweat blood getting these funds pledged. When the building is landscaped we ought to plant a couple of 'Donnan's Dream' camellias by the entrance." When Chris told me about this remark I immediately went up to Nuccio's Nurseries and tagged 10 of their 2 gallon "Donnan's Dream" camellias so that when the museum building was completed there would be some specimen plants of that variety available.

Construction has proceeded and by this Spring, 1988, the roof of the building was on and the brick facing was being applied. At that time, Chris contacted the landscape architect, Mr. Jere Hazlett, and told him that it might

be nice to have several camellias as part of the landscape planting. It turned out that Mr. Hazlett was interested in planting something suitable for about one-third of an acre on the North side of the museum. Hazlett said that he wanted shrubs there and he liked camellias. He asked Chris whether he had any suggestions for camellia varieties. This is where I was introduced in the picture. Chris replied to Hazlett: "My Dad is interested in camellias and maybe he could help with suggestions for some good varieties." Thus I met several times with Jere Hazlett. It was a "labor of love"! The result is what is now designated as: "The Fowler Museum Camellia Garden." (The Fowler Foundation had donated the largest chunk of money to build the museum and, thus, it had been named The Fowler Museum.)

This new "Garden" had room for about 175 camellia plants to be planted under two large, existing deodar trees plus several other shade trees. However, instead of picking out 175 different varieties Hazlett suggested planting groupings of four or five camellias of one variety. This plan was new to me but it really seems to make sense in a small camellia garden. Inasmuch as one could not possibly have every variety in a small garden space, why not make a show of about 20 or 30 of the best varieties? Can you imagine someone saying to me: "Bill, I am counting on you to pick out some of the best varieties for this garden!" Hey! I was like a kid in a candy store. Oh, I know what you are going to say. "Donnan will pick all formal doubles!" Not

so! I picked out 46 different varieties and let Mr. Hazlett choose the ones he felt would be the best for the site. Out of the final 26 different varieties chosen only 7 of them are formal doubles.

There are some oldies: 'Daikagura'; 'Fimbriata'; 'Adolphe Audusson Special'; 'Debutante,' etc. There are some of the Woodroof Hall of Fame camellias: 'Kramer's Supreme'; 'Tiffany'; 'Guilio Nuccio,' etc. There are a few retics: 'Nuccio's Ruby'; 'Valentine Day'; 'Curtain Call,' etc. There are some of the sasanquas for the sunny areas: 'Egao'; 'Bonanza'; 'Yuletide'; 'Misty Moon,' etc. There are some of the new varieties: 'Dawn's Early Light'; 'Royal Velvet'; 'Nuccio's Carousel'; 'Dahlonga,' and 'Spring Formal.' And, of course, there are the 10 'Donnan's Dream' plus a few more smaller 'Donnan's Dream.' Jere Hazlett went crazy over 'Donnan's Dream' and his plan calls for 26 of them in various locations around the museum building. In fact, he has four

specimen plants scheduled for the large tub planters in the atrium of the building.

There is a sequel to this tale. During the last two years the Nuccios have re-potted, re-pruned, and propagated the 10 'Donnan's Dream' camellias until they are now super-specimen plants in 25 gallon tubs. Now young Julius Nuccio is an avid (however misguided) University of Southern California Trojan football fan. He has threatened me and the U.C.L.A. Purchasing Department that he will not release these plants for the garden unless U.C.L.A. agrees to purchase two or more of the camellia 'Maroon and Gold' (the U.S.C. Trojan colors) and plant them in the garden. The camellias will be planted in February 1989 and the museum will be dedicated in March 1989. If you want to know whether the 'Maroon and Gold' camellia, with its hated colors, will be planted on the campus of U.C.L.A., tune in at eleven.

My Second Time in Italy

by Edith Mazzei

I've only been home a week from the ICS trip to Italy. What a wonderful experience! All the things that can happen — did. Not to me particularly but all worth mentioning. So here goes with a brief summary — my way.

I was the only one from California on this tour although Bill Stewart (Sacramento) attended the days of the convention in Naples. For me, leaving from San Francisco, transit time from West Coast to Sorrento was 27 hours via Atlanta, Frankfurt, Genoa and Naples. I don't need to detail the discomfort of swollen feet, and lack of sleep, but to travel, this is part of the package. Seeing good friends again at the destination makes it all worthwhile. We were a busload (who had gathered from everywhere) at Naples airport. Then drove two hours south to Sorrento where our tour began. So many surprises! We were all welcomed with music boxes playing "Come Back

to Sorrento" for a great mixture of 180 people from eight countries, brought together by that wonderful flower we love so much.

To see mostly old camellias all over Italy was truly an experience. In magnificently manicured gardens such as at Castelgandolfo, the Pope's summer retreat. Camellia trees growing in areas right alongside centuries-old antiquity. Camellias at elevations so high, the air has to be thin. Antonio Sevesi's camellias were reached by a long hike zigzagging one-half hour up to where the *air was thin!* The zigs were so tight the bus couldn't go up. We ate pasta daily, sometimes two kinds at a meal. We ate it with cheese, lots of cheese, with tomato sauce, with salami, with cream, green pasta, even black, with cuttlefish sauce. Many of us grew impatient with three-hour lunches — there were so many other things to see and do.

The countryside was beautiful. Spring blossoms were in bloom everywhere, grapes in bud, citrus trees in every available spot on the hills, rows of orchard and every other conceivable crop. Our first day's trip was to Capri, the fabled Capri, reached by hydrofoil from Sorrento. The last home of Lancashire's Gracie Fields and also the Swedish author-physician Axel Munthe at San Michele. Most homes painted Capri-pink and white, very Mediterranean.

Next day to Amalfi coast's rugged beauty, which needed nerves of steel to watch travel on the narrow roads in the area to get there. There is untold comfort travelling by bus with an experienced driver instead of going in the local, very small cars we passed on narrow curves with careless abandon.

Every area we visited was very different, but all had antiquity. Pompeii was the most dramatic, centuries old. We were fortunate to see palaces and villas, all very grand, and properties that had never been open to the public before. Gardens hidden behind large Mediterranean doors, which fronted onto narrow streets in many cases. The owners of these properties were all delighted to have camellia lovers from all over the world come to visit and to see their gardens. One grand lady wept with humility at our coming from so far. And the wine poured at each stop. The hors d'oeuvres and deserts always on huge platters for us, and we ate!! All the walking kept the pounds off and loss of inches, too!

Three days of convention at Castel Dell'Ova across a busy shore boulevard road from Hotel Vesuvio, Naples, on Bay of Naples where we all stayed! Imagine ICS meetings in a real castle. Thomas Perkins of Mississippi was elected new ICS president, and at a board meeting Japan was picked as location for 1990 the next meeting. Actual location at Maizaru near Osaka. Sounds very inviting.

We were able to travel to Ischia, also an island in the Bay of Naples, larger and further away than Capri, and with

more vegetation. We had been invited by Lady Walton, widow of Sir William Walton, one of England's greatest composers. She had been in China with a camellia tour, so knew several on this tour also. A beautiful garden and the setting for this lovely home made of stone, complimented by lovely camellia trees old and new, in bloom. All this will be a serene art center for future development of talent young musicians very soon, as new building is completed. Lady Walton served us a succulent lunch, Neapolitan menu, before we returned on ferry for trip back to Naples. We had taken our bus with us on this trip.

Each day took us to somewhere different as we travelled north to Rome where some of our party would leave us. We made a very fast tour of some of Rome's famous sights. Forum, Coliseum, St. Peter's and the Pope's summer villa at Albano across the city and across the famous river Tiber.

No time for shopping yet. Some of our group unhappy at that. The lost suitcases hadn't shown up either. They never did. When bags were unloaded from bus at Sorrento onto sidewalk, two walked away! Porters hand-carried bags 500 yards along pathway to lovely Hotel Excelsior but left remaining cases unattended. On another occasion an Australian lady had her handbag snatched as she walked outside hotel. She said it was her first trip abroad, too. Our guide was very sad to have to warn us about such things, for our safety, everywhere we stopped.

I was always apprehensive about where I was going to sleep at each new location. Travelling alone, needing a single room, usually found me looking out onto back alley, sometimes in a small room with not enough room to open my suitcase, even though first class.

Now we were going to Montecatini not far from Rome, a thermal resort. Never enough time though to find out more about such places.

It was most interesting to always have my acquired name pronounced

correctly in Italy. The welcome given my name in Montecatini was an occasion to remember. Like I was a long-lost family member returning. You had to be there! In the morning as we were leaving for the day's outing, stopped at some traffic light, was a truck facing us with MAZZEI written across front. No wonder the name was known in this area. I got a slide of that sight for posterity.

By now many of us had fallen victim to colds. Marquesa Maria, who travelled with us every inch of the tour, was also ill. She is president of Garden Clubs of Naples and through her connections we were able to visit these noble properties everywhere. Built in 17th century in most cases, some were in better condition than others, but all grand and worth seeing, to be sure.

The city of Florence on River Arno was a lovely, clean city, one I'd love to return to. We found a couple of hours to shop there and it began our first fine rain experience of tour. Our Easter 1988 was spent at Stresa, a beautiful spot on Lake Maggiore, with Alps surrounding us, all snowcapped and calm and, guess what, I got a front room with unparalleled view here at the stately Palace Hotel. Someone must have been hearing my remarks along

the route. Proving "Patience is a virtue"!

Weather didn't keep us from visiting Borromeo Isles on steamer. They are in lake not far from Stresa. There were more old beautiful camellias, most varieties easily recognized and many other plants all in well-manicured gardens. One significant loss everywhere was the lack of reticulatas, except here at Isola Madre was a huge 'Captain Rawes' in full bloom.

Even at large retail nursery of 10 hectares at one stop, there were no retics. Sad, they would do well and be so beautiful. The largest variety we saw was 'Drama Girl' and even locals were impressed with bloom and its size.

Show strictly "a show." Flowers shown were from the different villas in area, by name of villa only.

Our last stop was a visit to Antonio Sevesi, whom I had met first in New Zealand in 1979. He was glad to see us and show us his fine camellias. He had several retics all growing beautifully, proving more should grown in Italy. His newest is 'Moonlight Bay.'

An hour's drive to Milan, and the plane trip home was our next jaunt after a very memorable three weeks in Italy for all of us. Now looking forward to Japan for April 1990.

FOR SALE
19th Revised Edition
of
1987 CAMELLIA NOMENCLATURE

Individual copies for Members \$5.00 postage paid

Individual copies for Non-Members \$15.00 postage paid

Ten copies or more \$9.00 postage paid

Southern California Camellia Society

695 Winston Avenue San Marino, CA 91108

**CONTRIBUTORS TO THE CAMELLIA NOMENCLATURE
ENDOWMENT FUND**

Elsie and Sergio Bracci in memory of Edna Frances.
Dorothy Davis and Leone Summerson in memory of Elsie Dryden.
Mrs. Ray Gentry in memory of Barbara Woodroof.
Pete and Hazel Grosso in memory of Al Gamper.
Camellia Society of Modesto in memory of Lena Bioneo,
mother of member Ida Garetto.
Camellia Society of Modesto in memory of Ronald Jackson,
father of member Ronald Jackson.
Camellia Society of Modesto in memory of Gordon Hooper.
I. John Movich in memory of Al Gamper.
Harry S. Putnam.

Send contributions to:
John Utvich
2975 Somerset Place
San Marino, CA 91108

CONTRIBUTORS TO THE CAMELLIA REVIEW FUND

The following have made contributions in memory of Al Gamper:

Arlene and Lee Chow
Rosamond and Chuck Gerlach
Ab and Leone Summerson
Glenn and LaVerne Smith

Leone Summerson in memory of Dr. Fred Mowrey.

Send contributions to:
Jeanne Trefzger
607 Santa Cruz Rd.
Arcadia, CA 91006



BRIGADOON

Any hobbyist who has an extra plant of 'Brigadoon' or who knows someone who has (Nuccio's has none available now), please contact Mrs. W. C. Mille, Jr., 7 New Town Lane Crescent, Charleston, South Carolina 29407.

S.C.C.S. Awards Dinner

The Southern California Camellia Society Potluck Dinner was held June 4, 1988 at the Hospitality House in Descanso Gardens. Tram service had been arranged by the Descanso Guild, whose members also provided the wine and delicious warm hors d'oeuvres for the happy hour.

After a welcome by President Mel Belcher, the gathering enjoyed a tasty potluck dinner followed by the presentation of the various awards.

Chuck Gerlach presented the Margarete Hertrich Seedling Award for "Silver Cloud" and the Frank L. Stormont Reticulata Award for "Curtain Call" to Nuccio's Nurseries, accepted by the congenial Tom Nuccio. The William E. Wylam Boutonniere Award for "Hishi Karaito" had been sent to Mr. Yoshiaki Andoh, c/o the Japanese Camellia Society in Kobe, Japan, and his gracious letter of acknowledgment was read.

Herman Belcher presented the awards for the monthly flower competition: Mr. and Mrs. Sergio Bracci, first place; Mr. and Mrs. Grady Perigan, first runner-up, and Marilee Gray, second runner-up.

Grady Perigan announced the awards for the 1988 William E. Woodroof Camellia Hall of Fame. "Man Size" and "Dixie Knight Supreme" were selected. The awards will be sent to A.C.S.

Sergio Bracci and Grady Perigan were honored by the Society for their dedication over the years. Bill Donnan presented them with life membership plaques.

After a plant raffle conducted by Bob Jaacks, the group returned via the tram to their cars.

Pacific Camellia Society Awards Dinner

The annual awards dinner of the Pacific Camellia Society was held on April 7, 1988 at the Peppermill Restaurant in Pasadena.

The highlight of the evening was the presentation of the "Award of Excellence" perpetual trophy, won for the seventh consecutive year by "The Champs," Mr. and Mrs. Sergio Bracci of San Gabriel. This award is given to the exhibitor having the most points for all of the eight Southern California shows from San Diego to Fresno. No easy task by any means — a lot of hard work. The first runner-up award was won by the Art Gonos Family of Fresno. The second runner-up award was won by Mr. and Mrs. Marvin Belcher of Bakersfield.

Other Awards

Monthly Cut Flower Display:

- First — Chuck Gerlach
- Second — Wayne Alltizer
- Third — Dean Alltizer
- Fourth — Jerry Biewend

Flower of the Month:

- November — Best Red "Wildfire"
Dean Alltizer
- December — Best Pink "Debutante"
Chuck Gerlach
- January — Best White "Silver Cloud"
Chuck Gerlach
- February — Best Variegated "Katie"
Leone Summerson
- March — Best Retic "Curtain Call"
Chuck Gerlach

The tenth annual "Good Guy" Award was presented to Roger Treichel for all of his assistance and cooperation.



Directory of Other California Camellia Societies

ATWATER GARDEN CLUB AND CAMELLIA SOCIETY—President, Lyman Duncan; Secretary, Ruth Myers, P.O. Box 918, Atwater 95301. Meetings: Last Tuesday of each month, Conference Room, Bloss House.

CENTRAL CALIFORNIA CAMELLIA SOCIETY—President, Chris Gonos; Secretary, Dolores Martin, 2405 E. Pontiac Way, Fresno 93726. Meetings: 3rd Wednesday, November through February, Sheraton Smugglers Inn, Fresno.

DELTA CAMELLIA SOCIETY—President, Larry Pitts; Secretary, Evelyn Kilsby, 11 Tiffin Court, Clayton 94517. Meetings: 2nd Tuesday, November through March, Oak Grove School, 2050 Minert Rd., Concord.

KERN COUNTY, CAMELLIA SOCIETY OF—President, Dr. Leland Chow; Secretary, Fred Dukes, 733 Del Mar Dr., Bakersfield 93307. Meetings: November 1, January 12, February 9 and April 10, Dr. Leland Chow's residence, 200 Vista Verde Way, Bakersfield 93309.

MODESTO, CAMELLIA SOCIETY OF—President, Virginia Rankin; Secretaries, Jerry & Betty Grover, 1108 Ulrich Ave., Modesto 95350. Meetings: 2nd Tuesday, September through April, Centenary Methodist Church, Room 6, Norwegian & McHenry Avenues, Modesto.

NORTHERN CALIFORNIA CAMELLIA SOCIETY—President, Jack Lewis; Secretary, Jim Toland, 1897 Andrews Dr., Concord 94521. Meetings: 1st Monday, November through April, 7:30 p.m., San Francisco Federal Savings, 1660 Olympic Blvd., Walnut Creek. Final meeting in Spring is first Monday in May.

ORANGE COUNTY, CAMELLIA SOCIETY—President, Dr. Ivan Richardson; Secretary, Frances L. Butler, 1831 Windsor Lane, Santa Ana 92705. Meetings: 3rd Tuesday, November through April, Tustin Branch Library, 345 Main St., Tustin.

PACIFIC CAMELLIA SOCIETY—President, Marcie Alltizer; Secretary, Mary Simmons, 5616 Freeman Ave., La Crescenta 91214. Meetings: 1st Thursday, November through April, 8:00 p.m., Descanso Gardens.

PENINSULA CAMELLIA SOCIETY—President, Kenneth Henly; Secretary, Edie Briscoe, P.O. Box 56, Los Altos 94023. Meetings: 4th Tuesday, October through March, Ampex Cafeteria, 411 Broadway, Redwood City.

POMONA VALLEY CAMELLIA SOCIETY—President, Melvin Belcher; Secretary, Dorothy Christinson, 3751 Hoover St., Riverside 95204. Meetings: 1st Tuesday, November through April, Pomona First Federal Savings and Loan, 1933 Foothill Blvd., La Verne.

SACRAMENTO, CAMELLIA SOCIETY OF—President, James M. Randall; Secretary, Lana Paulhamus, 1909 Discovery Way, Sacramento 95819. Meetings: 4th Wednesday, October through April, 7:30 p.m. Shephard Garden & Arts Center, 3330 McKinley Blvd., Sacramento.

SAN DIEGO CAMELLIA SOCIETY—President, Dean Turney; Secretary, Edalee Harwell, 2165 Leon Ave., San Diego 92154. Meetings: 3rd Wednesday, October through April, 7:30 p.m., Casa Del Prado, Room 101, Balboa Park, San Diego.

SANTA CLARA COUNTY CAMELLIA SOCIETY—President, George Avery; Secretary, Helen Augis, 2245 Fairvalley Court, San Jose 95125. Meetings: 3rd Wednesday, October through May, Inman Historic House, Santa Clara.

SOUTH COAST CAMELLIA SOCIETY—President, Wally Jones; Secretary, Pauline Johnson, 1251 Tenth St., San Pedro 90731. Meetings: 3rd Tuesday, October through May, 7:30 p.m., South Coast Botanic Gardens, 26300 Crenshaw Blvd., Palo Verdes Peninsula 90274.

TEMPLE CITY CAMELLIA SOCIETY—President, Grady Perigan; Secretary, Alice Jaacks, 5554 N. Burton Ave., San Gabriel 91776. Meetings: November 17, Ayres Hall, January 26, February 23, March 23 and April 27, Lecture Hall, Los Angeles County Arboretum.

SOUTHERN
CALIFORNIA
CAMELLIA
Society, Inc.

695 WINSTON AVE.
SAN MARINO, CA 91108

Bulk Rate
U.S. Postage
PAID
Permit No. 740
Pasadena, CA

EDWARDS H METCALF
929 S MOUNTAIN
MONROVIA CA 91016

Return Postage Guaranteed



GRAND MARSHAL

GRAND MARSHAL

Japanica. Deep velvet red. Medium to large. Anemone to full peony form. Vigorous upright growth. E-M. (N8209). Color separations courtesy Nuccio's Nurseries. Photograph by Grady Perigan.